

reviewed 8/16/18

Bylee

8/9/2018

Worklist: 2628

<u>LAB CASE</u>	<u>ITEM</u>	<u>TASK ID</u>	<u>DESCRIPTION</u>
C2018-1548	1	123972	AM 28 Blood Multi-Drug Quant Panel 2 by LC-QC



A

AM# 28: Multi-Drug Quantitation in Blood by LC-MS/MS

Extraction Date: 8/8/18

Analyst: Anne Nord

Plate lot#: 0530563

Plate Expiration: May 21 2019

Mobile phase A: 5mM Amm Form + 0.01% FA **Mobile phase B:** 0.01% Formic Acid in MeOH
0.5M Ammonium Hydroxide Ethyl Acetate 20% Methanol in Water

Blank Blood Lot: 18G207D7

Column: Agilent 120 EC-C18 (2.1x 100-4um)

LCMS-QQQ ID: 62340

Pre-Analytic:

- 1. Check levels of mobile phases and needle wash refill as needed. Ensure waste is not full.
- 2. Ensure correct column is installed and begin mobile phase flow allow to equilibrate ~ 30 minutes.
- 3. Create worklist:

Analytic:

- 1. Remove standards, plate, controls, and samples from cold storage. Allow to reach room temperature.
- 2. Pipette **250µL blood (calibrated pipette) Pipette ID: 1926134** in wells of analytical (standards) plate.
- 3. Place on shaking incubator at ambient temp., 900rpm for 15 minutes. *Shaker ID: 66759*
- 4. Pipette **250µL 00.5M ammonium hydroxide** in wells of analytical plate.
- 5. Place on shaking incubator at ambient temp., 900rpm for 15 minutes.
- 6. Transfer **300µL of blood+base** mixture to corresponding wells of SLE+ plate.
- 7. Apply positive pressure for approx. 10-15 seconds (or until no liquid remains on top of sorbent).
(Load at 85-100 PSI- Selector to the right) Manifold ID: 66792
- 8. Wait 5 minutes.
- 9. Add **900uL ethyl acetate**.
- 10. Wait 5 minutes.
- 11. Apply positive pressure for approx. 15 seconds. *(10-15 PSI- Selector to the left)*.
- 12. Add **900uL ethyl acetate**.
- 13. Wait 5 minutes.
- 14. Apply positive pressure for approx. 15 seconds. *(10-15 PSI- Selector to the left)*.
- 15. Remove plate containing eluate. Place on SPE Dry and evaporate to dryness at approx. 35°C.
SPE Dry ID: 66819
- 16. Reconstitute in **100µL 20% MeOH** and heat seal plate with foil. Place in autosampler and run worklist.

Post-Analytic

- 1. Create batch and process data.
Worklist path: 08082018 mdq Batch Name: p2a mdq.
- 2. Make necessary changes to integration limits
- 3. Integration linear and R² values ≥0.98 for each analyte.
- 4. For unknown samples and controls: response ratio within 20% of average of controls and standards, RT within +/- 5% (tramadol RT +/-2%), S/N for primary transition >10 and secondary transitions >5.
- 5. Did all QCs pass for each analyte? See comments. Add Control data to QC tracking spreadsheet.
- 6. Central File Packet to include: LIMS Worklist, Method Checklist, Calibration and Control Reports.

COMMENTS: *Only Chlordiazepoxide and Doxepin were evaluated in this run.*

1000 QC for chlordiazepoxide was not evaluated the top of the primary peak is missing and the top of the internal standard peak is missing.



Toxicology AM method 28 panel 2 external prep information

working solution 14706 ng/ml in meoh Doxepin, desipramine, chloridiazepoxide, paroxetine

Stock solution 1mg/ml 150 ul each in 9700 ul meOH

Ppd 8/8/18 Exp: 8/8/19 lot 8819 by AMN

Drug	lot	expiration
Doxepine	fn01281502	2/1/2020
Desipramine	fn10231502	10/1/2020
Chloridiazepoxide	fe07241502	8/1/2020
Paroxetine	fn051111505	6/1/2020

AM 28 control 50 ul working solution lot (8819) in 9950 ul blood lot (18G207D7)

ppd 8/8/18 Exp 8/8/19 by AMN Concentration 73.53 ng/ml each



ISP FORENSICS - Cd'A Instrument # 62340

Multi-Drug Confirmatory Analysis Report

Batch Data Path D:\2018 Data\08082018 mdq\QuantResults\p2a mdq.batch.bin
Analysis Time 8/9/2018 10:47 AM **Analyst Name** ISP Tox
Report Time 8/9/2018 10:47 AM **Reporter Name** ISP Tox
Last Calib Update 8/9/2018 10:47 AM **Batch State** Processed

Analysis Info

Acq Time 2018-08-09 03:43 **Data File** 2a negative control.d
Sample Type Sample **Sample Name** 2a negative control
Dilution 1 **Acq Method** 2a MDQ Panel 618.m
Position P2-E6 **Sample Info**
Inj Vol -1 **Comment** AM 28 Panel 2

Sample Chromatogram

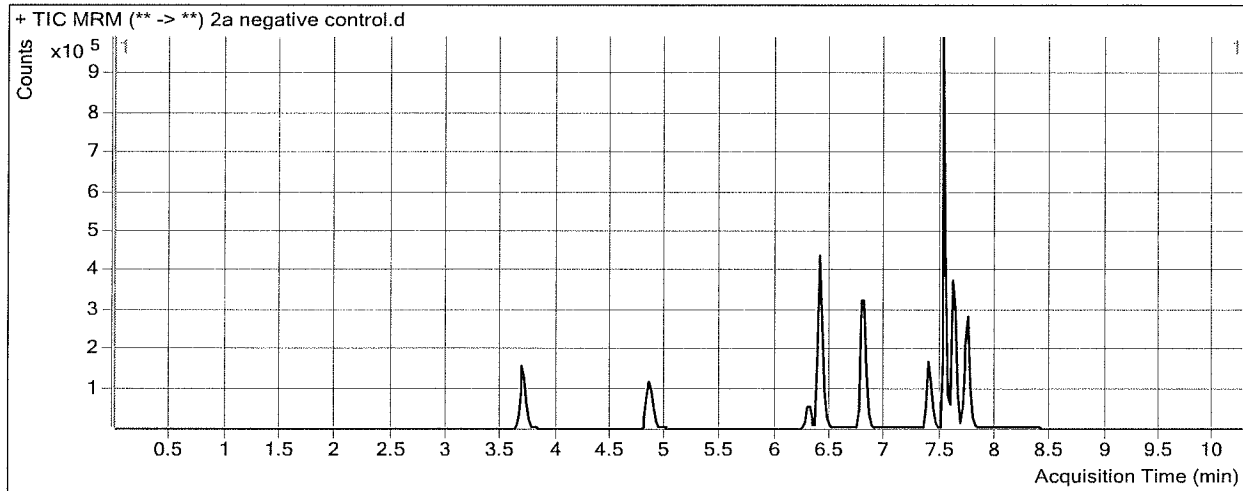

ISP FORENSICS - Cd'A Instrument # 62340

Multi-Drug Confirmatory Analysis Report

Batch Data Path D:\2018 Data\08082018 mdq\QuantResults\p2a mdq.batch.bin
Analysis Time 8/9/2018 10:47 AM **Analyst Name** ISP Tox
Report Time 8/9/2018 10:47 AM **Reporter Name** ISP Tox
Last Calib Update 8/9/2018 10:47 AM **Batch State** Processed

Analysis Info

Acq Time 2018-08-09 04:08 **Data File** 2a External control- lot 8819.d
Sample Type Sample **Sample Name** 2a External control- lot 8819
Dilution 1 **Acq Method** 2a MDQ Panel 618.m
Position P2-F6 **Sample Info**
Inj Vol -1 **Comment** AM-28 mirtazapine 50ng, amitriptyline 50 ng

lot 8819 Doxepine, chlordiazepoxide, paroxetine, desipramine.

Sample Chromatogram

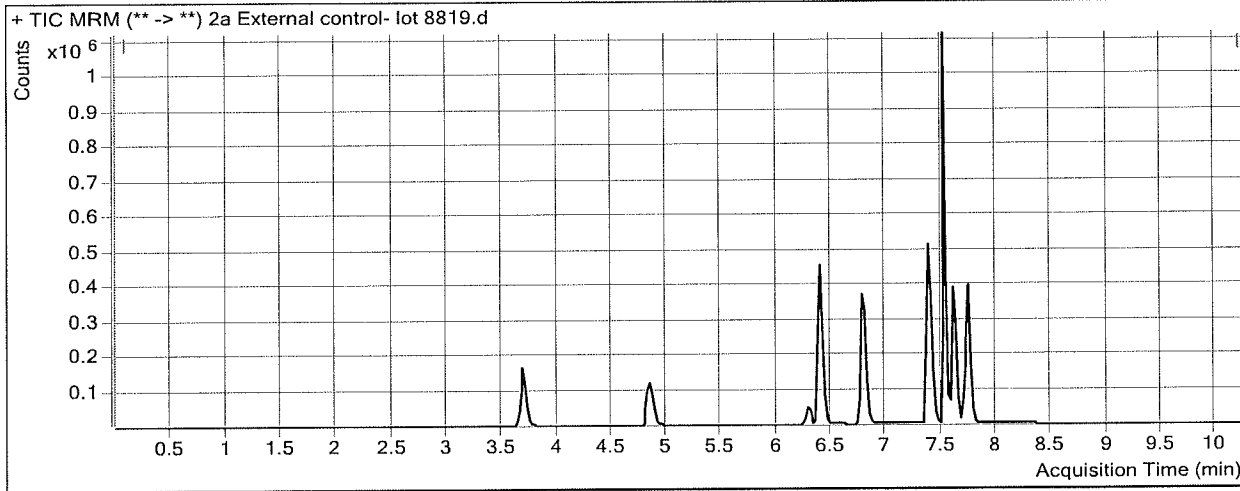

Results

Compound	ISTD Compound	RT	Response	ISTD Resp	Resp Ratio	Final Conc
Doxepin	Doxepin-D3	7.387	772280	494787	1.5608	66.5916
Chlordiazepoxide	Chlordiazepoxide-D5	7.746	203957	258113	0.7902	75.4142

ISP FORENSICS - Cd'A Instrument # 62340

Multi-Drug Confirmatory Analysis Report

Batch Data Path D:\2018 Data\08082018 mdq\QuantResults\p2a mdq.batch.bin
Analysis Time 8/9/2018 10:47 AM **Analyst Name** ISP Tox
Report Time 8/9/2018 10:47 AM **Reporter Name** ISP Tox
Last Calib Update 8/9/2018 10:47 AM **Batch State** Processed

Analysis Info

Acq Time 2018-08-09 04:34 **Data File** 2a QC 10.d
Sample Type QC **Sample Name** 2a QC 10
Dilution 1 **Acq Method** 2a MDQ Panel 618.m
Position P2-A6 **Sample Info**
Inj Vol -1 **Comment** AM 28 Panel 2

Sample Chromatogram

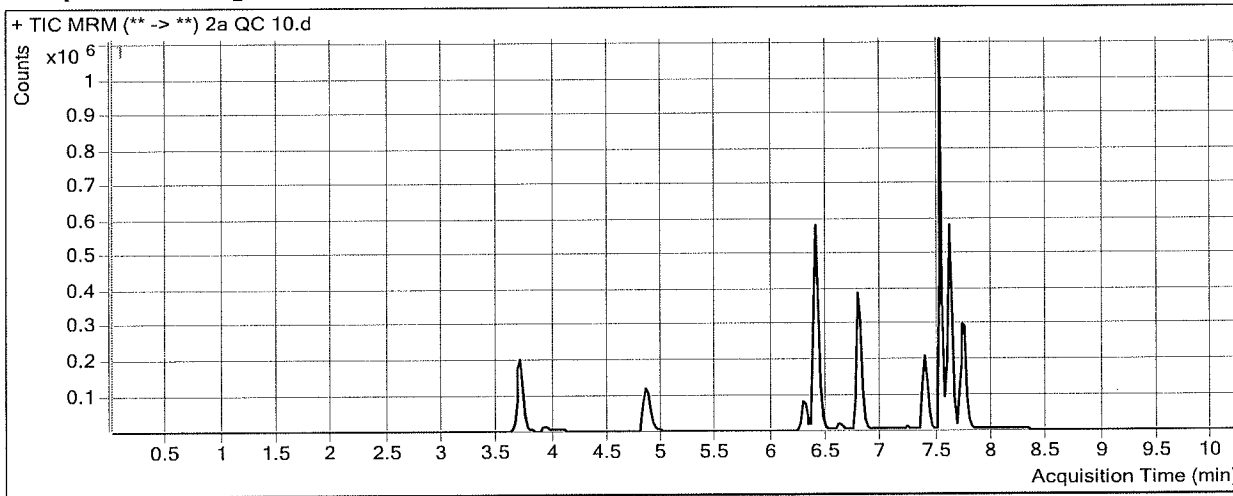

Results

Compound	ISTD Compound	RT	Response	ISTD Resp	Resp Ratio	Final Conc
Doxepin	Doxepin-D3	7.387	107924	511015	0.2112	9.1392
Chlordiazepoxide	Chlordiazepoxide-D5	7.746	34778	303365	0.1146	9.1118

ISP FORENSICS - Cd'A Instrument # 62340

Multi-Drug Confirmatory Analysis Report

Batch Data Path D:\2018 Data\08082018 mdq\QuantResults\p2a mdq.batch.bin
Analysis Time 8/9/2018 10:47 AM **Analyst Name** ISP Tox
Report Time 8/9/2018 10:47 AM **Reporter Name** ISP Tox
Last Calib Update 8/9/2018 10:47 AM **Batch State** Processed

Analysis Info

Acq Time 2018-08-09 05:25 **Data File** 2a QC 100.d
Sample Type QC **Sample Name** 2a QC 100
Dilution 1 **Acq Method** 2a MDQ Panel 618.m
Position P2-B6 **Sample Info**
Inj Vol -1 **Comment** AM 28 Panel 2

Sample Chromatogram

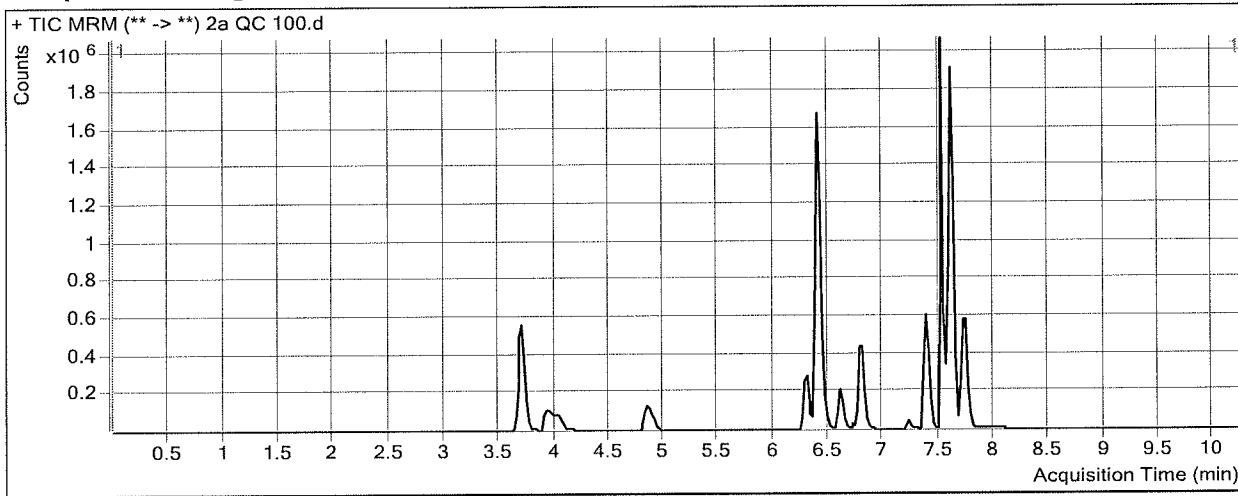

Results

Compound	ISTD Compound	RT	Response	ISTD Resp	Resp Ratio	Final Conc
Doxepin	Doxepin-D3	7.387	1051157	480710	2.1867	93.2329
Chlordiazepoxide	Chlordiazepoxide-D5	7.746	244691	234970	1.0414	100.0672

ISP FORENSICS - Cd'A Instrument # 62340

Multi-Drug Confirmatory Analysis Report

Batch Data Path D:\2018 Data\08082018 mdq\QuantResults\p2a mdq.batch.bin
Analysis Time 8/9/2018 10:47 AM **Analyst Name** ISP Tox
Report Time 8/9/2018 10:47 AM **Reporter Name** ISP Tox
Last Calib Update 8/9/2018 10:47 AM **Batch State** Processed

Analysis Info

Acq Time 2018-08-09 05:50 **Data File** 2a QC 250.d
Sample Type QC **Sample Name** 2a QC 250
Dilution 1 **Acq Method** 2a MDQ Panel 618.m
Position P2-C6 **Sample Info**
Inj Vol -1 **Comment** AM 28 Panel 2

Sample Chromatogram

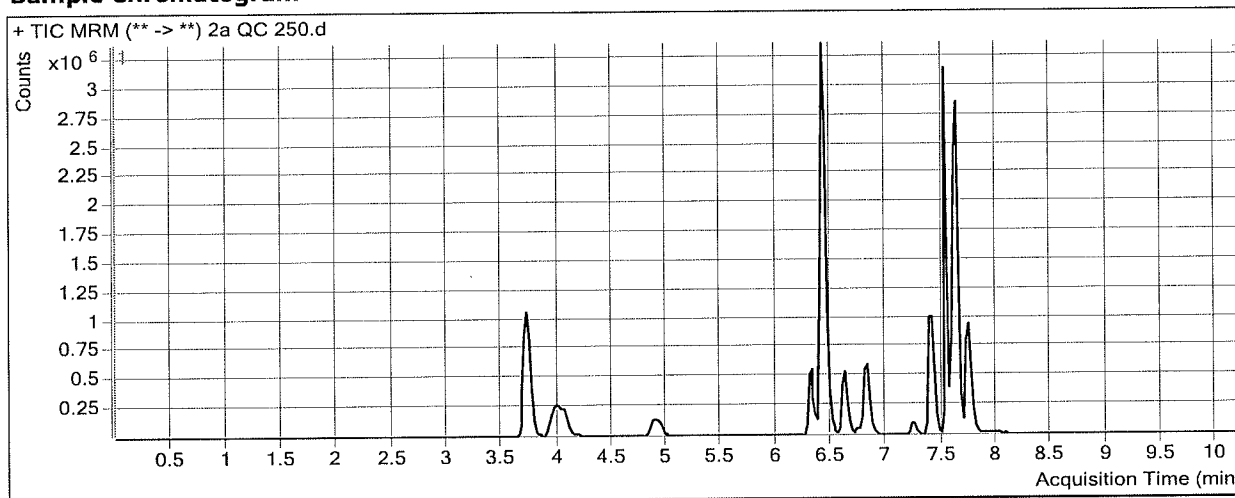

Results

Compound	ISTD Compound	RT	Response	ISTD Resp	Resp Ratio	Final Conc
Doxepin	Doxepin-D3	7.408	2305180	403641	5.7110	243.2571
Chlordiazepoxide	Chlordiazepoxide-D5	7.746	486172	160351	3.0319	295.4319

ISP FORENSICS - Cd'A Instrument # 62340

Multi-Drug Confirmatory Analysis Report

Batch Data Path	D:\2018 Data\08082018 mdq\QuantResults\p2a mdq.batch.bin		
Analysis Time	8/9/2018 10:47 AM	Analyst Name	ISP Tox
Report Time	8/9/2018 10:47 AM	Reporter Name	ISP Tox
Last Calib Update	8/9/2018 10:47 AM	Batch State	Processed

Analysis Info

Acq Time	2018-08-09 06:16	Data File	2a QC 1000.d
Sample Type	QC	Sample Name	2a QC 1000
Dilution	1	Acq Method	2a MDQ Panel 618.m
Position	P2-D6	Sample Info	
Inj Vol	-1	Comment	AM 28 Panel 2

Sample Chromatogram

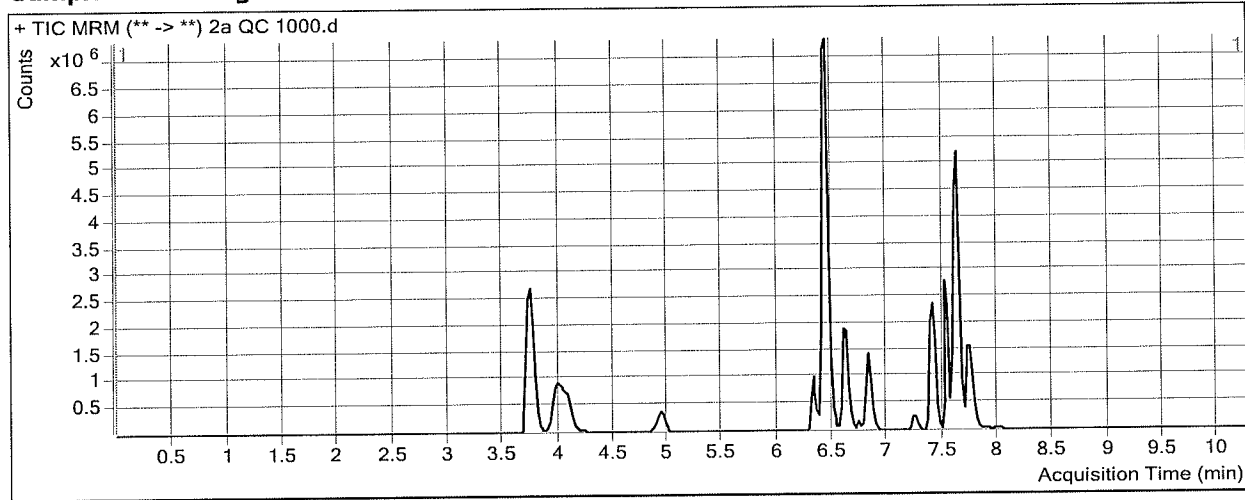

Results

Compound	ISTD Compound	RT	Response	ISTD Resp	Resp Ratio	Final Conc
Doxepin	Doxepin-D3	7.408	5853794	279586	20.9374	891.4250
Chlordiazepoxide	Chlordiazepoxide-D5	7.766	743216	75934	9.7876	958.4807

*not evaluated
top of primary
peak cut off
IS peak cut off.*

ISP Forensics Calibration Curve Report

Batch Data Path
Last Calib Update

D:\2018 Data\08082018 mdq\QuantResults\p2a mdq.batch.bin
8/9/2018 10:47 AM

Analyst Name ISP TOX

Target Compound *Doxepin*
Internal Standard *Doxepin-D3*

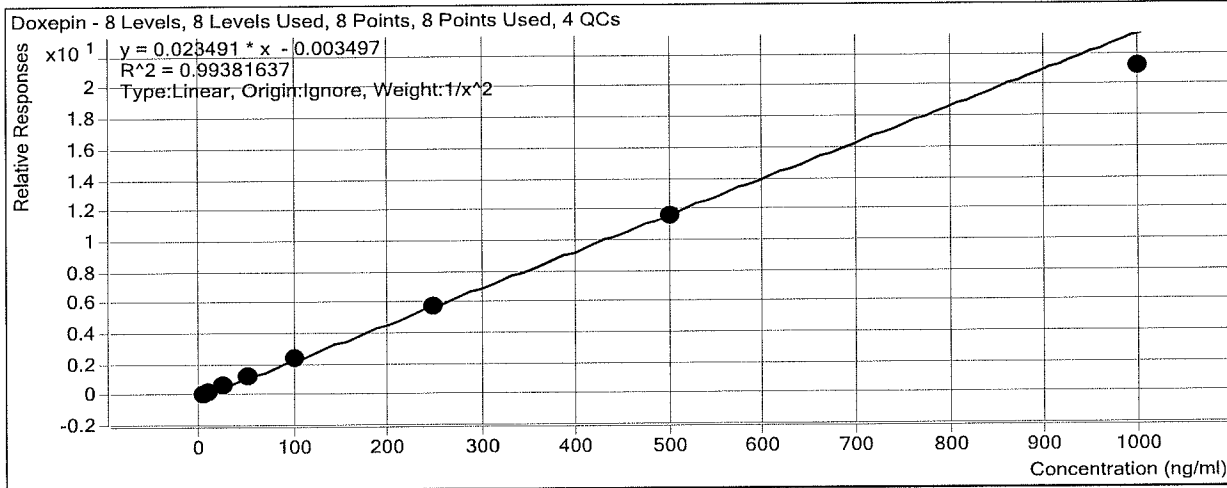

Sample	Level	Enabled	Exp Conc	Final Conc	Accuracy
2a cal 1-5ng	1	<input checked="" type="checkbox"/>	5	4.7	93.4
2a cal 2-10ng	2	<input checked="" type="checkbox"/>	10	11.2	112.0
2a QC 10	2	<input checked="" type="checkbox"/>	10	9.1	91.4
2a cal 3-25ng	3	<input checked="" type="checkbox"/>	25	25.1	100.3
2a cal 4-50ng	4	<input checked="" type="checkbox"/>	50	52.1	104.3
2a cal 5-100ng	5	<input checked="" type="checkbox"/>	100	104.2	104.2
2a QC 100	5	<input checked="" type="checkbox"/>	100	93.2	93.2
2a cal 6-250ng	6	<input checked="" type="checkbox"/>	250	243.5	97.4
2a QC 250	6	<input checked="" type="checkbox"/>	250	243.3	97.3
2a cal 7-500ng	7	<input checked="" type="checkbox"/>	500	491.6	98.3
2a cal 8-1000ng	8	<input checked="" type="checkbox"/>	1000	901.6	90.2
2a QC 1000	8	<input checked="" type="checkbox"/>	1000	891.4	89.1

ISP Forensics Calibration Curve Report

Batch Data Path
Last Calib Update

D:\2018 Data\08082018 mdq\QuantResults\p2a mdq.batch.bin
8/9/2018 10:47 AM

Analyst Name ISP TOX

Target Compound *Chlordiazepoxide*
Internal Standard *Chlordiazepoxide-D5*

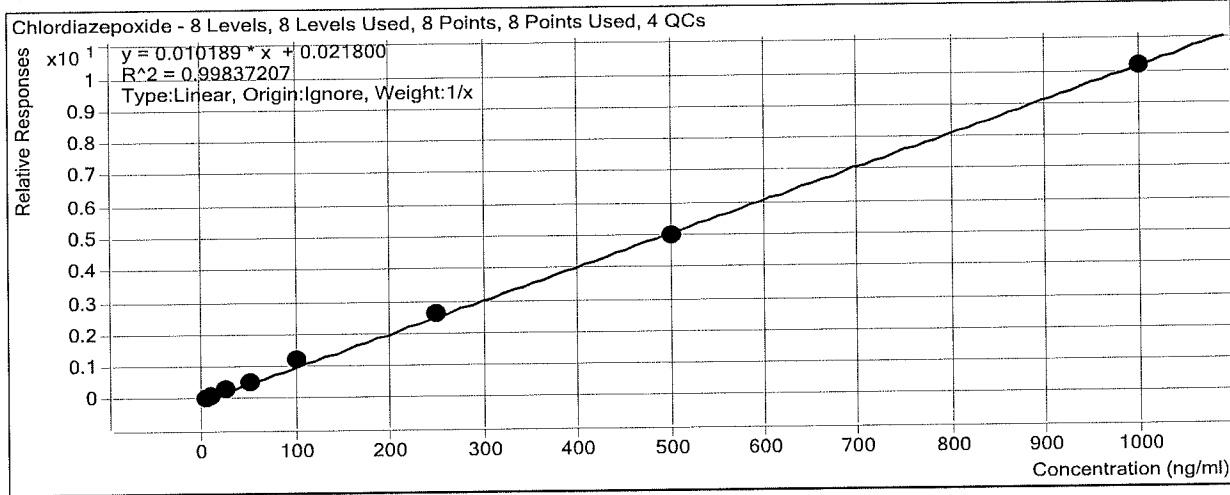

Sample	Level	Enabled	Exp Conc	Final Conc	Accuracy
2a cal 1-5ng	1	<input checked="" type="checkbox"/>	5	4.1	81.8
2a cal 2-10ng	2	<input checked="" type="checkbox"/>	10	9.8	98.2
2a QC 10	2	<input checked="" type="checkbox"/>	10	9.1	91.1
2a cal 3-25ng	3	<input checked="" type="checkbox"/>	25	26.3	105.1
2a cal 4-50ng	4	<input checked="" type="checkbox"/>	50	51.0	102.0
2a cal 5-100ng	5	<input checked="" type="checkbox"/>	100	115.1	115.1
2a QC 100	5	<input checked="" type="checkbox"/>	100	100.1	100.1
2a cal 6-250ng	6	<input checked="" type="checkbox"/>	250	252.3	100.9
2a QC 250	6	<input checked="" type="checkbox"/>	250	295.4	118.2
2a cal 7-500ng	7	<input checked="" type="checkbox"/>	500	487.8	97.6
2a cal 8-1000ng	8	<input checked="" type="checkbox"/>	1000	993.7	99.4
2a QC 1000	8	<input checked="" type="checkbox"/>	1000	958.5	95.8

ISP FORENSICS - Cd'A Instrument # 62340

Multi-Drug Confirmatory Analysis Report

Batch Data Path D:\2018 Data\08082018 mdq\QuantResults\p2a mdq.batch.bin
Analysis Time 8/9/2018 10:47 AM **Analyst Name** ISP Tox
Report Time 8/9/2018 10:47 AM **Reporter Name** ISP Tox
Last Calib Update 8/9/2018 10:47 AM **Batch State** Processed

Analysis Info

Acq Time 2018-08-09 00:06 **Data File** 2a cal 1-5ng.d
Sample Type Calibration **Sample Name** 2a cal 1-5ng
Dilution 1 **Acq Method** 2a MDQ Panel 618.m
Position P2-A5 **Sample Info**
Inj Vol -1 **Comment** AM 28 Panel 2

Sample Chromatogram

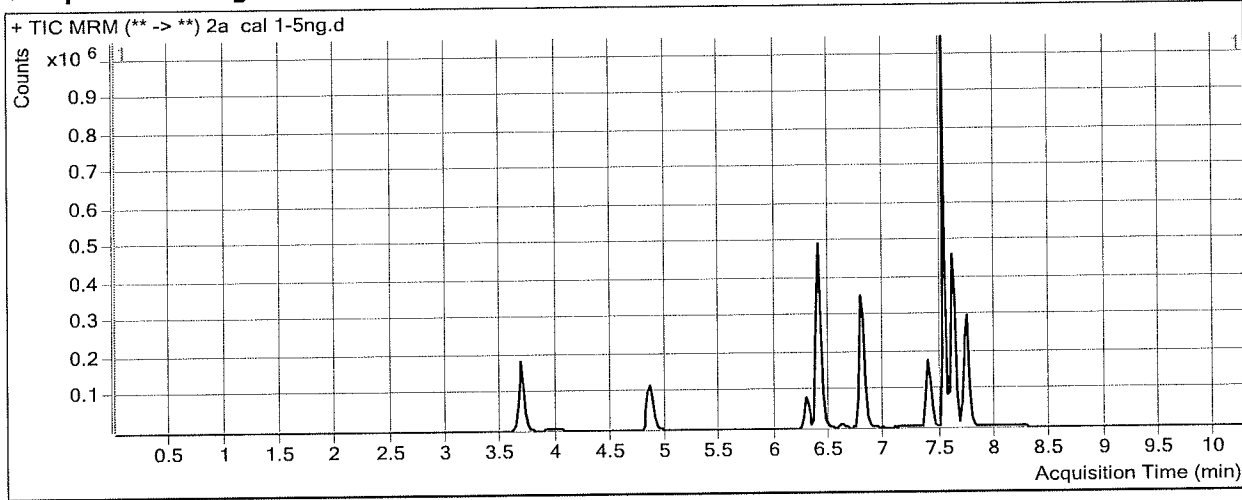

Results

Compound	ISTD Compound	RT	Response	ISTD Resp	Resp Ratio	Final Conc
Doxepin	Doxepin-D3	7.387	46419	436831	0.1063	4.6723
Chlordiazepoxide	Chlordiazepoxide-D5	7.746	17686	278556	0.0635	4.0918

ISP FORENSICS - Cd'A Instrument # 62340

Multi-Drug Confirmatory Analysis Report

Batch Data Path D:\2018 Data\08082018 mdq\QuantResults\p2a mdq.batch.bin
Analysis Time 8/9/2018 10:47 AM **Analyst Name** ISP Tox
Report Time 8/9/2018 10:47 AM **Reporter Name** ISP Tox
Last Calib Update 8/9/2018 10:47 AM **Batch State** Processed

Analysis Info

Acq Time 2018-08-09 00:31 **Data File** 2a cal 2-10ng.d
Sample Type Calibration **Sample Name** 2a cal 2-10ng
Dilution 1 **Acq Method** 2a MDQ Panel 618.m
Position P2-B5 **Sample Info**
Inj Vol -1 **Comment** AM 28 Panel 2

Sample Chromatogram

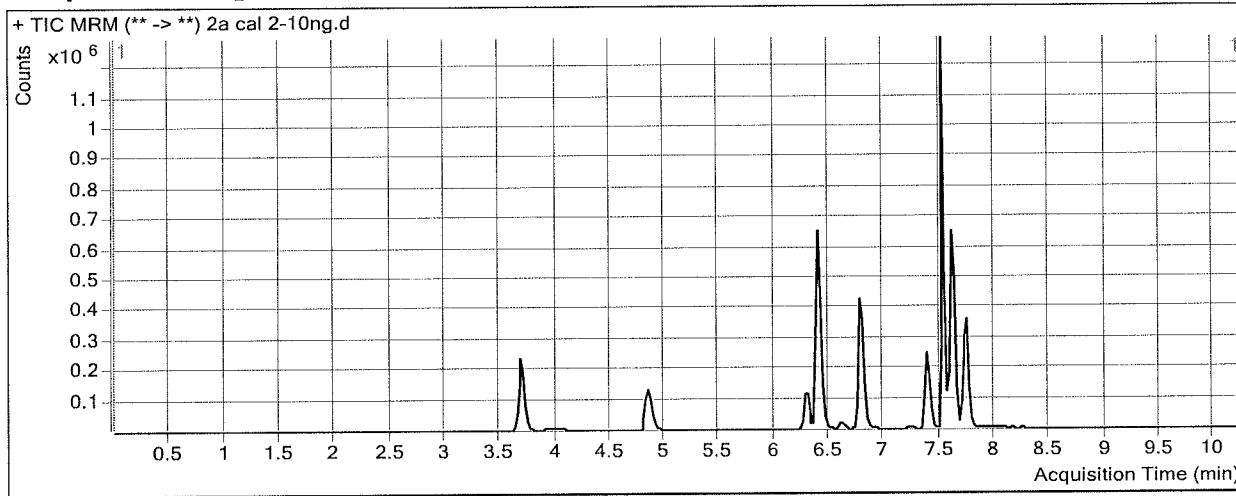

Results

Compound	ISTD Compound	RT	Response	ISTD Resp	Resp Ratio	Final Conc
Doxepin	Doxepin-D3	7.387	132739	511503	0.2595	11.1958
Chlordiazepoxide	Chlordiazepoxide-D5	7.746	40811	334950	0.1218	9.8189

ISP FORENSICS - Cd'A Instrument # 62340

Multi-Drug Confirmatory Analysis Report

Batch Data Path D:\2018 Data\08082018 mdq\QuantResults\p2a mdq.batch.bin
Analysis Time 8/9/2018 10:47 AM Analyst Name ISP Tox
Report Time 8/9/2018 10:47 AM Reporter Name ISP Tox
Last Calib Update 8/9/2018 10:47 AM Batch State Processed

Analysis Info

Acq Time 2018-08-09 00:57 Data File 2a cal 3-25ng.d
Sample Type Calibration Sample Name 2a cal 3-25ng
Dilution 1 Acq Method 2a MDQ Panel 618.m
Position P2-C5 Sample Info
Inj Vol -1 Comment AM 28 Panel 2

Sample Chromatogram

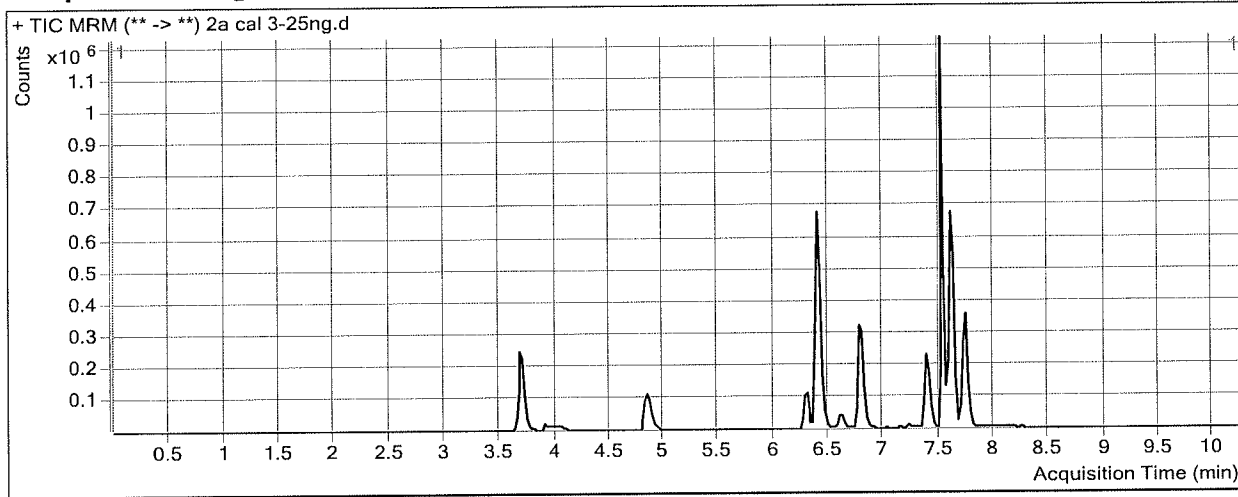

Results

Compound	ISTD Compound	RT	Response	ISTD Resp	Resp Ratio	Final Conc
Doxepin	Doxepin-D3	7.387	222216	379538	0.5855	25.0725
Chlordiazepoxide	Chlordiazepoxide-D5	7.746	76299	263597	0.2895	26.2691

ISP FORENSICS - Cd'A Instrument # 62340

Multi-Drug Confirmatory Analysis Report

Batch Data Path D:\2018 Data\08082018 mdq\QuantResults\p2a mdq.batch.bin
Analysis Time 8/9/2018 10:47 AM **Analyst Name** ISP Tox
Report Time 8/9/2018 10:47 AM **Reporter Name** ISP Tox
Last Calib Update 8/9/2018 10:47 AM **Batch State** Processed

Analysis Info

Acq Time 2018-08-09 01:23 **Data File** 2a cal 4-50ng.d
Sample Type Calibration **Sample Name** 2a cal 4-50ng
Dilution 1 **Acq Method** 2a MDQ Panel 618.m
Position P2-D5 **Sample Info**
Inj Vol -1 **Comment** AM 28 Panel 2

Sample Chromatogram

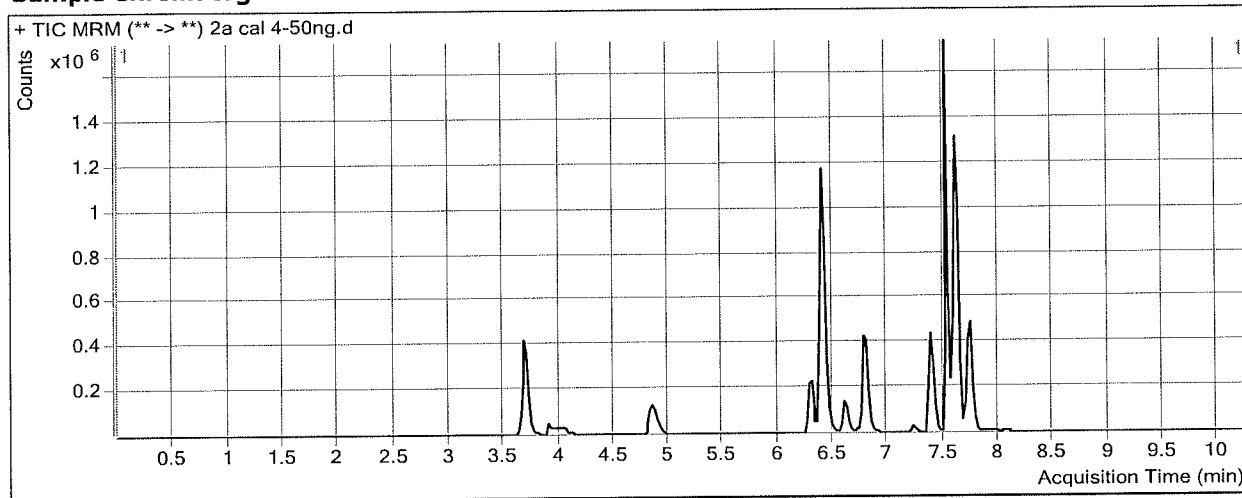

Results

Compound	ISTD Compound	RT	Response	ISTD Resp	Resp Ratio	Final Conc
Doxepin	Doxepin-D3	7.387	588220	481722	1.2211	52.1286
Chlordiazepoxide	Chlordiazepoxide-D5	7.746	149661	276471	0.5413	50.9895

ISP FORENSICS - Cd'A Instrument # 62340

Multi-Drug Confirmatory Analysis Report

Batch Data Path D:\2018 Data\08082018 mdq\QuantResults\p2a mdq.batch.bin
Analysis Time 8/9/2018 10:47 AM **Analyst Name** ISP Tox
Report Time 8/9/2018 10:47 AM **Reporter Name** ISP Tox
Last Calib Update 8/9/2018 10:47 AM **Batch State** Processed

Analysis Info

Acq Time 2018-08-09 01:48 **Data File** 2a cal 5-100ng.d
Sample Type Calibration **Sample Name** 2a cal 5-100ng
Dilution 1 **Acq Method** 2a MDQ Panel 618.m
Position P2-E5 **Sample Info**
Inj Vol -1 **Comment** AM 28 Panel 2

Sample Chromatogram

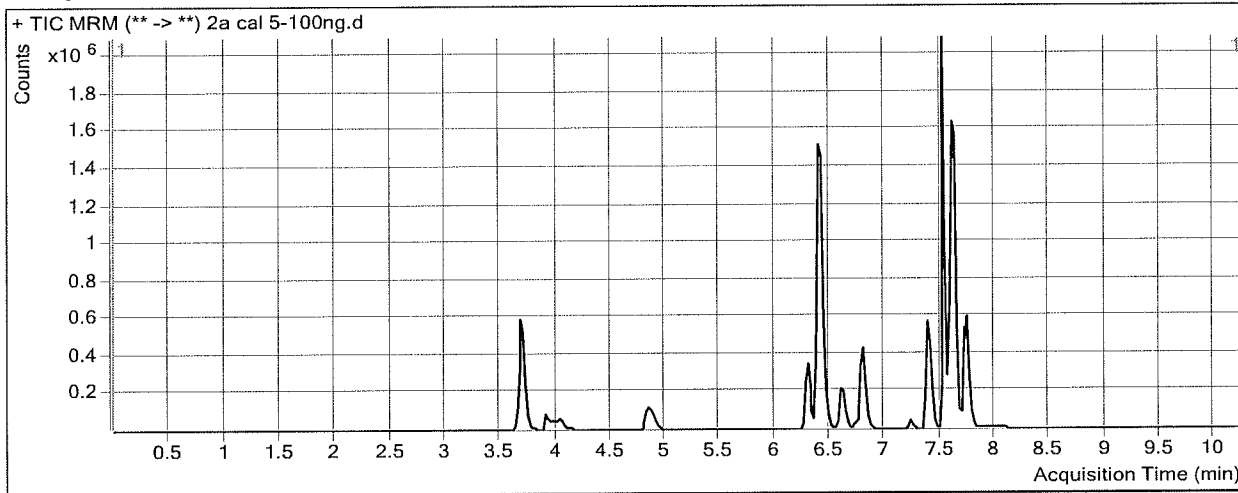

Results

Compound	ISTD Compound	RT	Response	ISTD Resp	Resp Ratio	Final Conc
Doxepin	Doxepin-D3	7.387	984323	402788	2.4438	104.1771
Chlordiazepoxide	Chlordiazepoxide-D5	7.746	231492	193812	1.1944	115.0879

ISP FORENSICS - Cd'A Instrument # 62340

Multi-Drug Confirmatory Analysis Report

Batch Data Path D:\2018 Data\08082018 mdq\QuantResults\p2a mdq.batch.bin
Analysis Time 8/9/2018 10:47 AM **Analyst Name** ISP Tox
Report Time 8/9/2018 10:47 AM **Reporter Name** ISP Tox
Last Calib Update 8/9/2018 10:47 AM **Batch State** Processed

Analysis Info

Acq Time 2018-08-09 02:14 **Data File** 2a cal 6-250ng.d
Sample Type Calibration **Sample Name** 2a cal 6-250ng
Dilution 1 **Acq Method** 2a MDQ Panel 618.m
Position P2-F5 **Sample Info**
Inj Vol -1 **Comment** AM 28 Panel 2

Sample Chromatogram

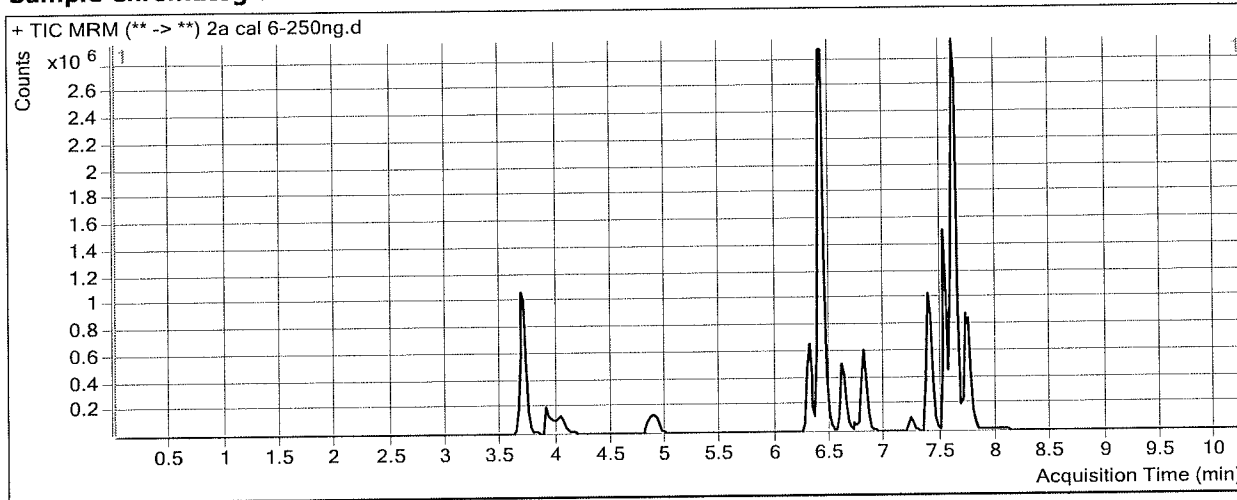

Results

Compound	ISTD Compound	RT	Response	ISTD Resp	Resp Ratio	Final Conc
Doxepin	Doxepin-D3	7.387	2158737	377608	5.7169	243.5085
Chlordiazepoxide	Chlordiazepoxide-D5	7.746	381196	147064	2.5920	252.2597

ISP FORENSICS - Cd'A Instrument # 62340

Multi-Drug Confirmatory Analysis Report

Batch Data Path D:\2018 Data\08082018 mdq\QuantResults\p2a mdq.batch.bin
Analysis Time 8/9/2018 10:47 AM **Analyst Name** ISP Tox
Report Time 8/9/2018 10:47 AM **Reporter Name** ISP Tox
Last Calib Update 8/9/2018 10:47 AM **Batch State** Processed

Analysis Info

Acq Time 2018-08-09 02:39 **Data File** 2a cal 7-500ng.d
Sample Type Calibration **Sample Name** 2a cal 7-500ng
Dilution 1 **Acq Method** 2a MDQ Panel 618.m
Position P2-G5 **Sample Info**
Inj Vol -1 **Comment** AM 28 Panel 2

Sample Chromatogram

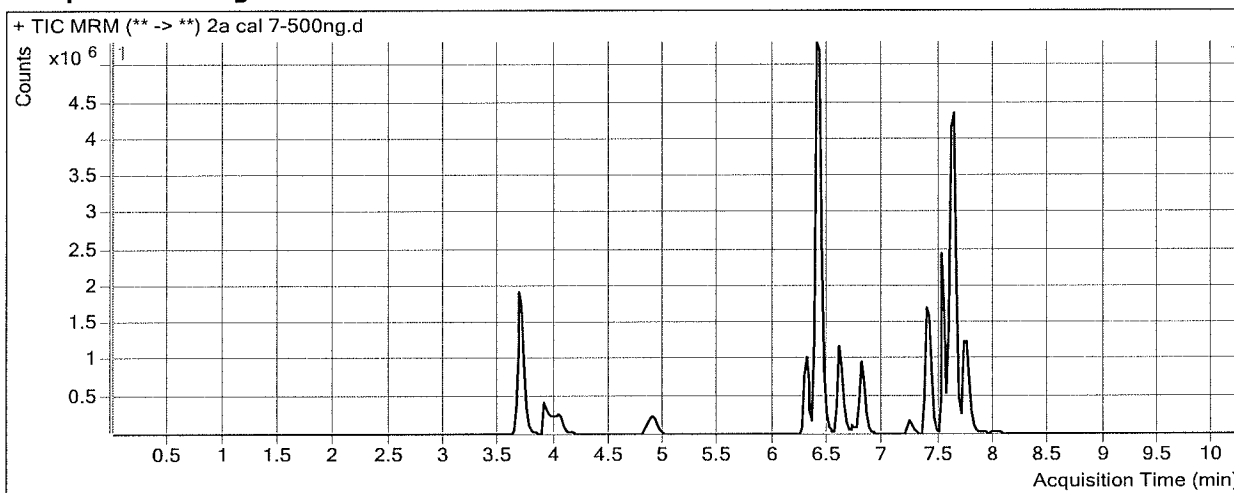

Results

Compound	ISTD Compound	RT	Response	ISTD Resp	Resp Ratio	Final Conc
Doxepin	Doxepin-D3	7.387	4107808	355839	11.5440	491.5627
Chlordiazepoxide	Chlordiazepoxide-D5	7.766	562809	112742	4.9920	487.8059

ISP FORENSICS - Cd'A Instrument # 62340

Multi-Drug Confirmatory Analysis Report

Batch Data Path D:\2018 Data\08082018 mdq\QuantResults\p2a mdq.batch.bin
Analysis Time 8/9/2018 10:47 AM **Analyst Name** ISP Tox
Report Time 8/9/2018 10:47 AM **Reporter Name** ISP Tox
Last Calib Update 8/9/2018 10:47 AM **Batch State** Processed

Analysis Info

Acq Time 2018-08-09 03:05 **Data File** 2a cal 8-1000ng.d
Sample Type Calibration **Sample Name** 2a cal 8-1000ng
Dilution 1 **Acq Method** 2a MDQ Panel 618.m
Position P2-H5 **Sample Info**
Inj Vol -1 **Comment** AM 28 Panel 2

Sample Chromatogram

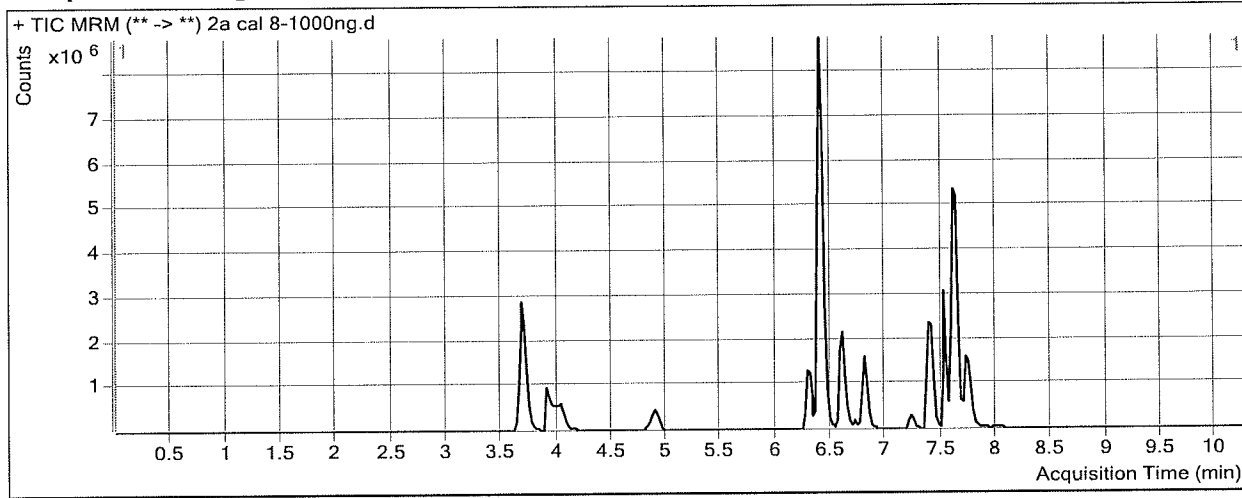

Results

Compound	ISTD Compound	RT	Response	ISTD Resp	Resp Ratio	Final Conc
Doxepin	Doxepin-D3	7.387	5776467	272792	21.1753	901.5555
Chlordiazepoxide	Chlordiazepoxide-D5	7.766	700085	68999	10.1463	993.6772